

100mm AT ORIGINAL SIZE

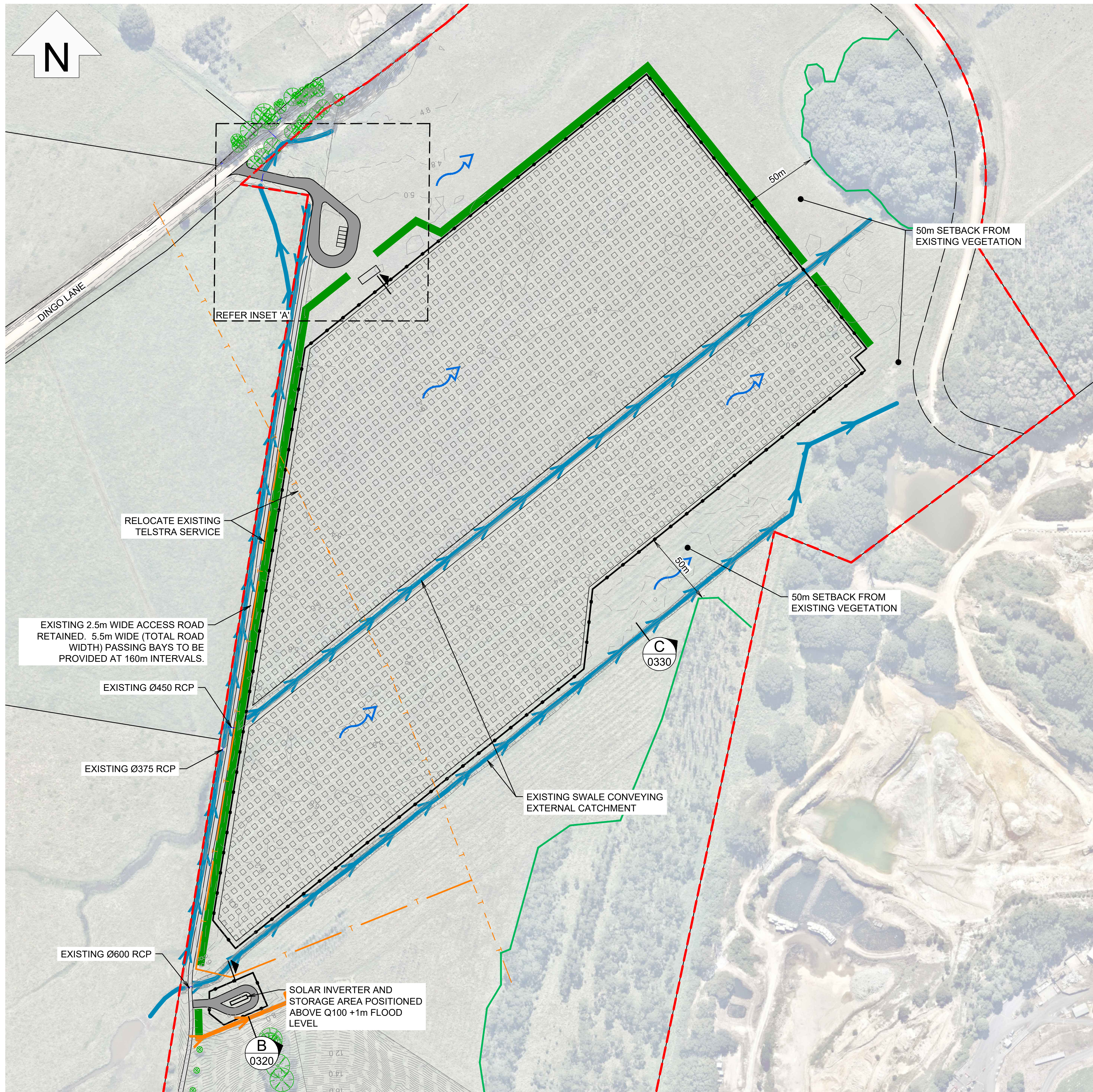

### LEGEND

- SITE BOUNDARY
- PROPERTY BOUNDARY
- EXISTING SWALE
- PROPOSED DRAIN
- OVERLAND FLOW PATH
- EXISTING UNSEALED ROAD
- SOLAR ARRAY AREA (11ha)
- PROPOSED SEALED ROAD
- SECURITY FENCE
- LANDSCAPE SCREENING
- EXISTING TELSTRA SERVICE
- TELSTRA SERVICE DIVERSION

### NOTES:

- SOLAR ARRAY AREA ASSUMPTIONS:
- 5m SPACING BETWEEN PANEL ROWS
  - SURFACE TO BE NAVIGABLE BY LIGHT VEHICLE FOR MAINTENANCE

THIS PLAN SHOULD BE READ IN CONJUNCTION WITH PLANIT'S ENGINEERING ASSESMENT (J6558-DINGO\_LN-EA01) AND PLANIT'S TRAFFIC IMPACT STATEMENT (J6558-DINGO\_LN-TIS01)

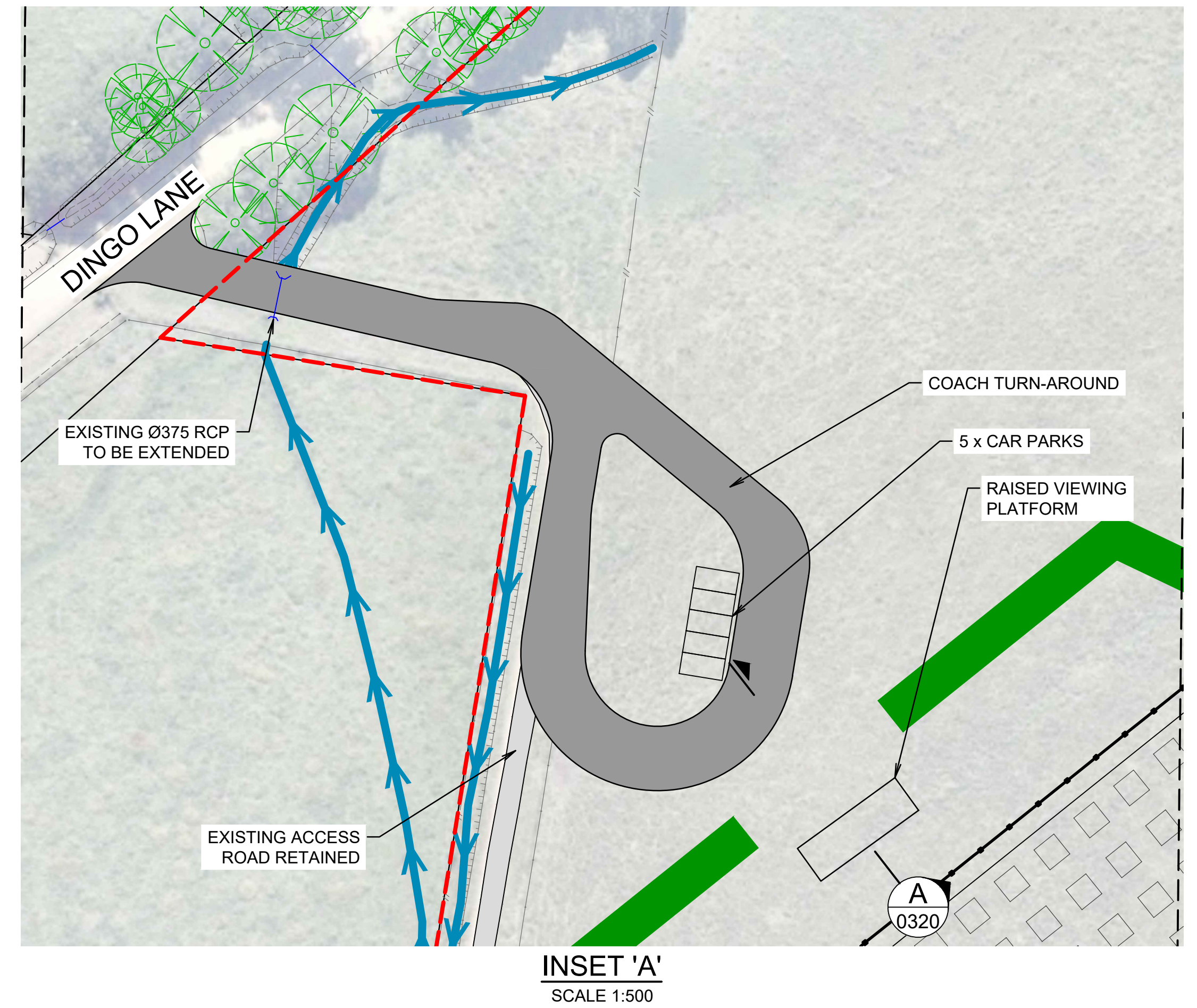

PLAN  
SCALE 1:2,000

REV	DESCRIPTION	DATE	DRAWN	DESIGN	CHECK	APPROVED
A	PRELIMINARY ISSUE	28.08.20	RD	BT	JT	JT
B	ISSUED FOR APPROVAL	11.01.22	RD	BT	NVO	NVO

SCALES:
0 20 40 80 120
Full Size 1:2000 ; Half Size 1:4000
Scale (m)
0 5 10 20 30
Full Size 1:500 ; Half Size 1:1000
Scale (m)
DO NOT SCALE FROM DRAWING

Copyright in the drawings, information and data recorded in this document ("the information") is the property of Planit Consulting. This document and the information are solely for the use of the authorised recipient and this document may not be used, copied or reproduced in whole or part for any purpose other than that for which it was supplied by Planit Consulting. Planit Consulting makes no representation, undertakes no duty and accepts no responsibility to any third party who may use or rely upon this document or the information.

DRAWN BY:	DESIGN BY:
APPROVED BY:	DATE:
THIS DRAWING MUST NOT BE USED FOR CONSTRUCTION UNLESS SIGNED AS APPROVED	

PLANIT CONSULTING  
SUITE 9A, 80-84 BALLINA STREET  
PO BOX 161  
LENNOX HEAD NSW 2478  
  
TELEPHONE: 02 6687 4666  
ABN: 20 099 261 711  
EMAIL: administration@planitconsulting.com.au



CLIENT:  
BYRON SHIRE COUNCIL  
  
LOCAL GOVERNMENT AUTHORITY:  
BYRON SHIRE COUNCIL



PROJECT:  
DINGO LANE SOLAR FARM  
DRAWING TITLE:  
GENERAL ARRANGMENT PLAN



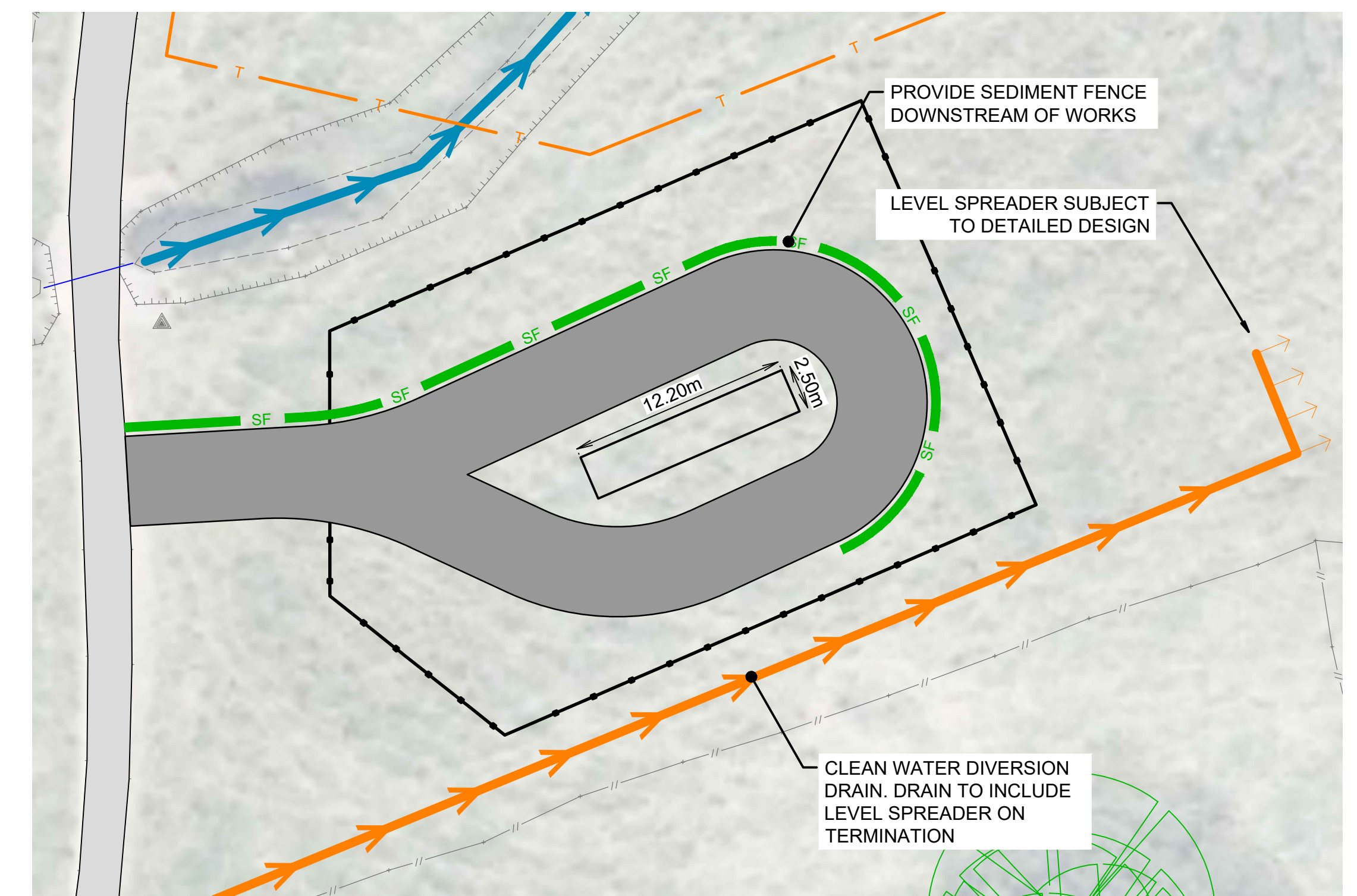
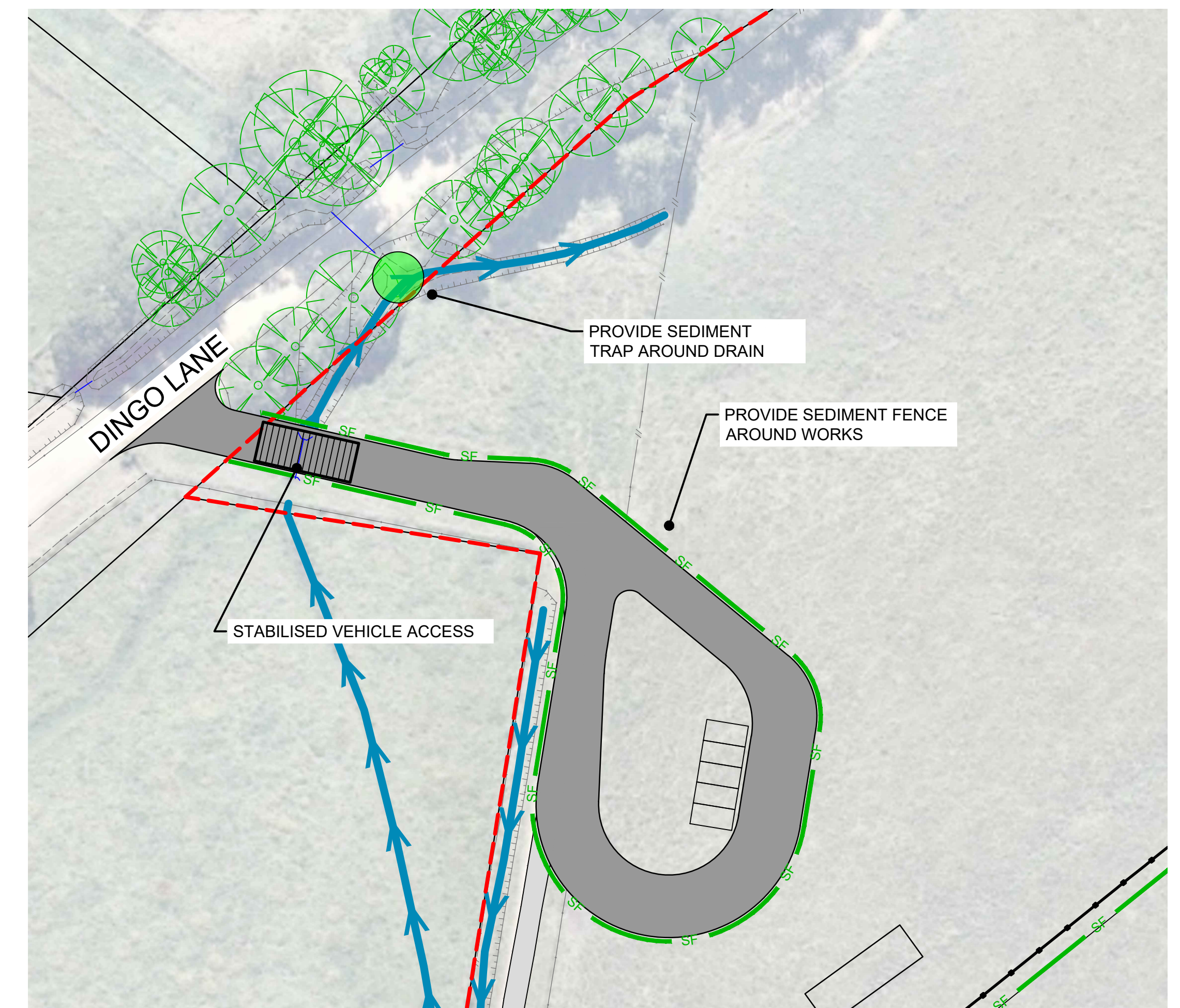
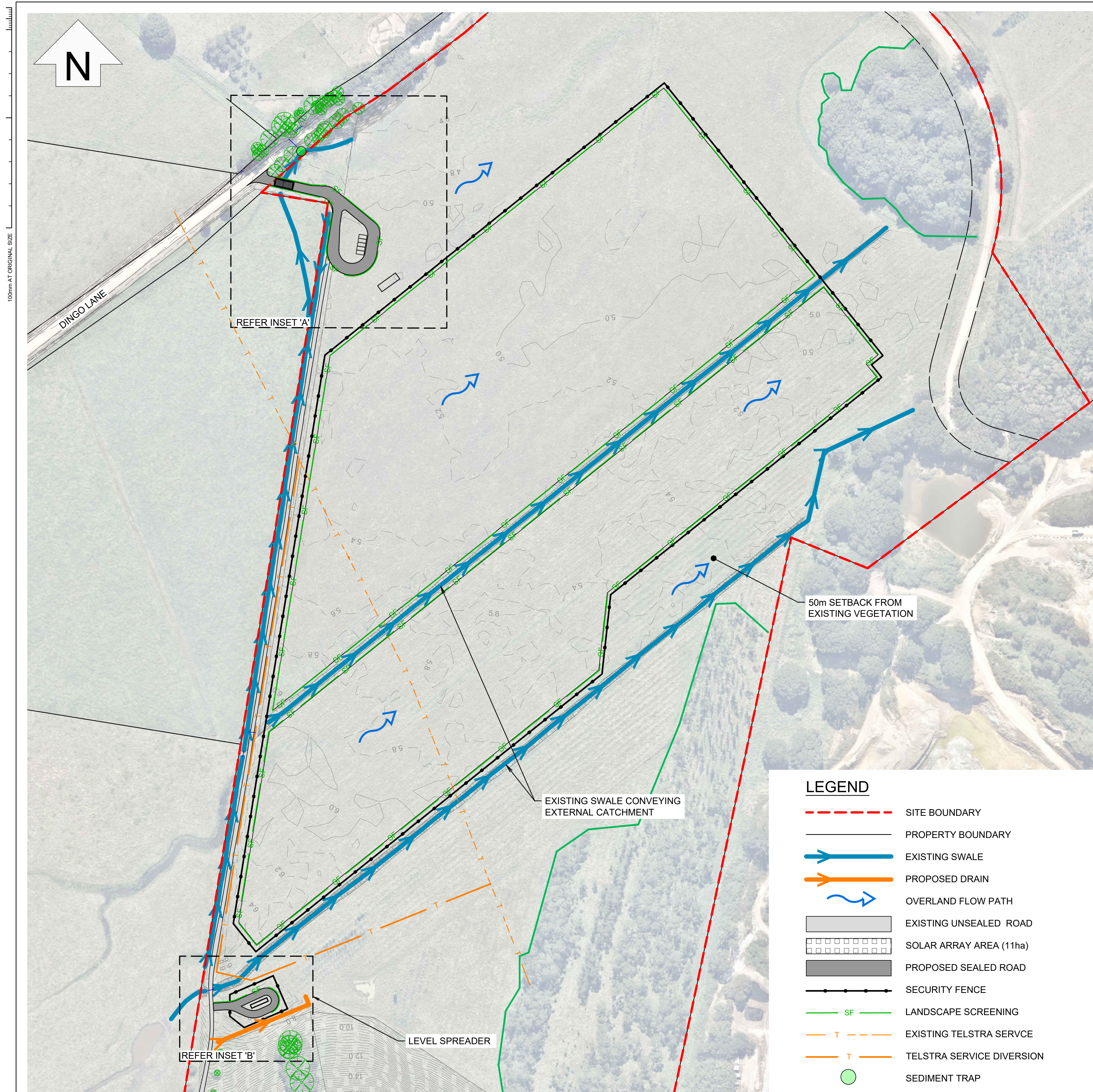

ORIGINAL SIZE:	PLANIT JOB No.:	DRAWING No.:	REV:
A1	J6558	0020	C

NOT FOR CONSTRUCTION





**NOT FOR CONSTRUCTION**

REV	DESCRIPTION	DATE	DRAWN	DESIGN	CHECK	APPROVED	<p> <b>SCALE(S):</b>              Full Size 1:2000 ; Half Size 1:4000            Scale (m)              Full Size 1:500 ; Half Size 1:1000            Scale (m)              Full Size 1:250 ; Half Size 1:500            Scale (m)            DO NOT SCALE FROM DRAWING         </p>	<p>           Copyright in the drawings, information and data recorded in this document ("the information") is the property of Plant Consulting. This document and the information are solely for the use of the authorised recipient and this document may not be used, copied or reproduced in whole or part for any purpose other than that for which it was supplied by Plant Consulting. Plant Consulting makes no representation, undertakes no duty and accepts no responsibility to any third party who may use or rely upon this document or the information.         </p>	<p> <b>DRAWN BY:</b>  <b>DESIGN BY:</b>  <b>APPROVED BY:</b>    <b>DATE:</b> </p>	<p> <b>PLANIT CONSULTING</b>            SUITE 9A, 80-84 BALLINA STREET            PO BOX 161            LENNOX HEAD NSW 2478                  TELEPHONE: 02 6687 4666            ABN: 20 099 261 711            EMAIL: <a href="mailto:administration@plantconsulting.com.au">administration@plantconsulting.com.au</a> </p>	<p> <b>CLIENT:</b>  <b>BYRON SHIRE COUNCIL</b>        <b>PROJECT:</b>  <b>DINGO LANE SOLAR FARM</b>  <b>DRAWING TITLE:</b>  <b>EROSION AND SEDIMENT CONTROL PLAN</b> </p>	<p> <b>LOCAL GOVERNMENT AUTHORITY:</b>  <b>BYRON SHIRE COUNCIL</b> </p>	<p> <b>ORIGINAL SIZE:</b>  <b>A1</b> </p>	<p> <b>PLANIT JOB No.:</b>  <b>J6558</b> </p>	<p> <b>DRAWING No.:</b>  <b>0100</b> </p>	<p> <b>REV:</b>  <b>B</b> </p>
-----	-------------	------	-------	--------	-------	----------	--	---	---	---	--	---	---	---	---	------------------------------------



100mm AT ORIGINAL SIZE



**NOT FOR CONSTRUCTION**

REV	DESCRIPTION	DATE	DRAWN	DESIGN	CHECK	APPROVED
A	PRELIMINARY ISSUE	21/09/20	BT	BT	JT	JT

SCALES:
0 0.5 1 2 3
Full Size 1:50 ; Half Size 1:100
Scale (m)
DO NOT SCALE FROM DRAWING

Copyright in the drawings, information and data recorded in this document ("the information") is the property of Plant Consulting. This document and the information are solely for the use of the authorised recipient and this document may not be used, copied or reproduced in whole or part for any purpose other than that for which it was supplied by Plant Consulting. Plant Consulting makes no representation, undertakes no duty and accepts no responsibility to any third party who may use or rely upon this document or the information.

DRAWN BY:	
DESIGN BY:	
APPROVED BY:	
DATE:	
THIS DRAWING MUST NOT BE USED FOR CONSTRUCTION UNLESS SIGNED AS APPROVED	

**PLANIT CONSULTING**  
SUITE 9A, 80-84 BALLINA STREET  
PO BOX 161  
LENNOX HEAD NSW 2478  
  
TELEPHONE: 02 6687 4666  
ABN: 20 099 261 711  
EMAIL: [administration@plantconsulting.com.au](mailto:administration@plantconsulting.com.au)

CLIENT:	BYRON SHIRE COUNCIL
LOCAL GOVERNMENT AUTHORITY:	BYRON SHIRE COUNCIL



PROJECT:			
DINGO LANE SOLAR FARM			
DRAWING TITLE:			
PERIMETER SECTION			
ORIGINAL SIZE:	PLANIT JOB No.:	DRAWING No.:	REV:
A1	J6558	SK040	A



100mm AT ORIGINAL SIZE

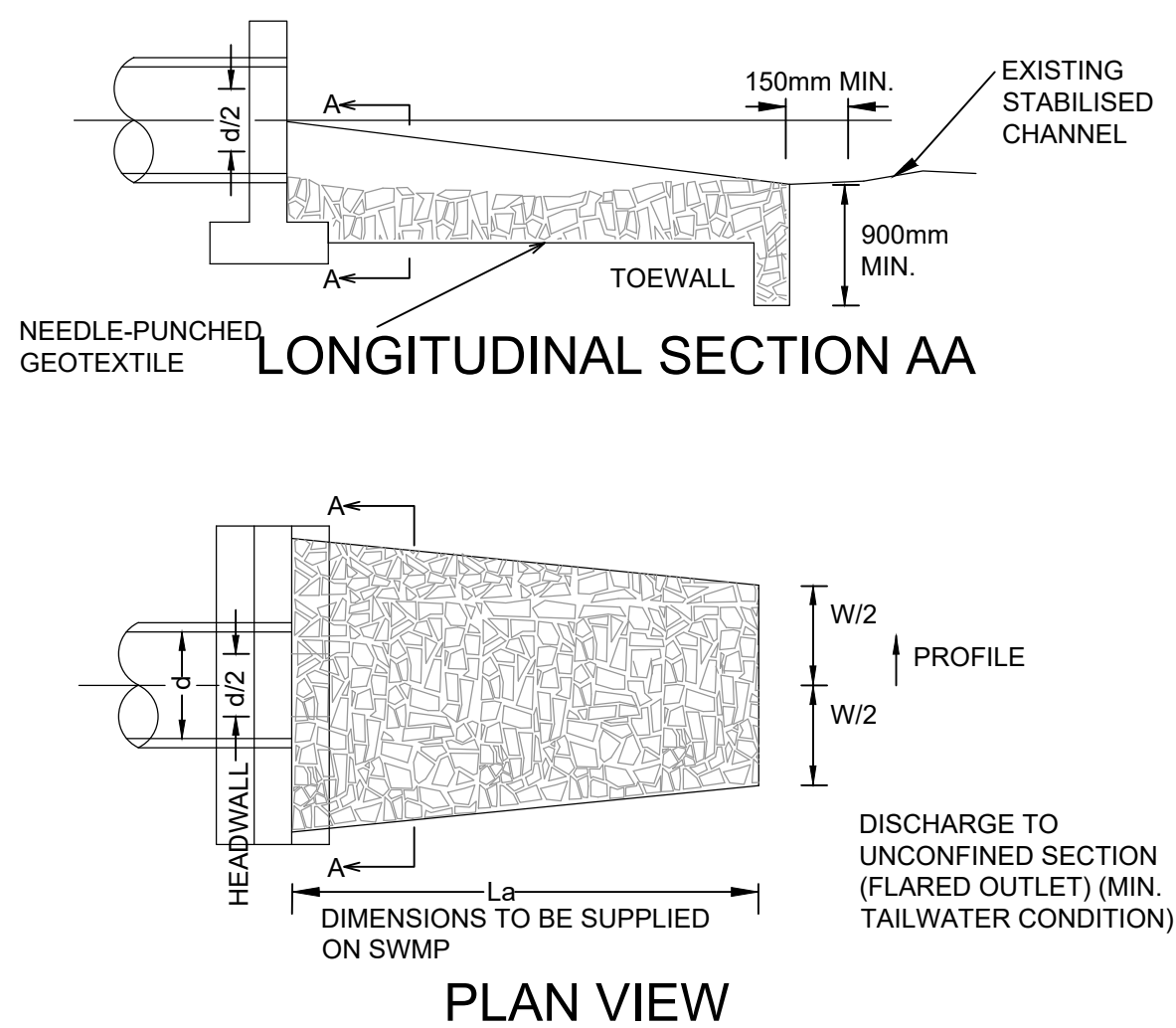

#### CONSTRUCTION NOTES

1. COMPACT THE SUBGRADE FILL TO THE DENSITY OF THE SURROUNDING UNDISTURBED MATERIAL.
2. PREPARE A SMOOTH, EVEN FOUNDATION FOR THE STRUCTURE THAT WILL ENSURE THAT THE NEEDLE-PUNCHED GEOTEXTILE DOES NOT SUSTAIN SERIOUS DAMAGE WHEN COVERED WITH ROCK.
3. SHOULD ANY MINOR DAMAGE TO THE GEOTEXTILE OCCUR, REPAIR IT BEFORE SPREADING ANY AGGREGATE. FOR REPAIRS, PATCH ONE PIECE OF FABRIC OVER THE DAMAGE, MAKING SURE THAT ALL JOINTS AND PATCHES OVERLAP MORE THAN 300mm.
4. LAY ROCK FOLLOWING THE DRAWING, ACCORDING TO TABLE 5.2 OF LANDCOM (2004) AND WITH MIN. DIAMETER OF 75mm.
5. ENSURE THAT ANY CONCRETE OR RIPRAP USED FOR THE ENERGY DISSIPATER OR THE OUTLET PROTECTION CONFORMS TO THE GRADING LIMITS SPECIFIED ON THE SWMP.

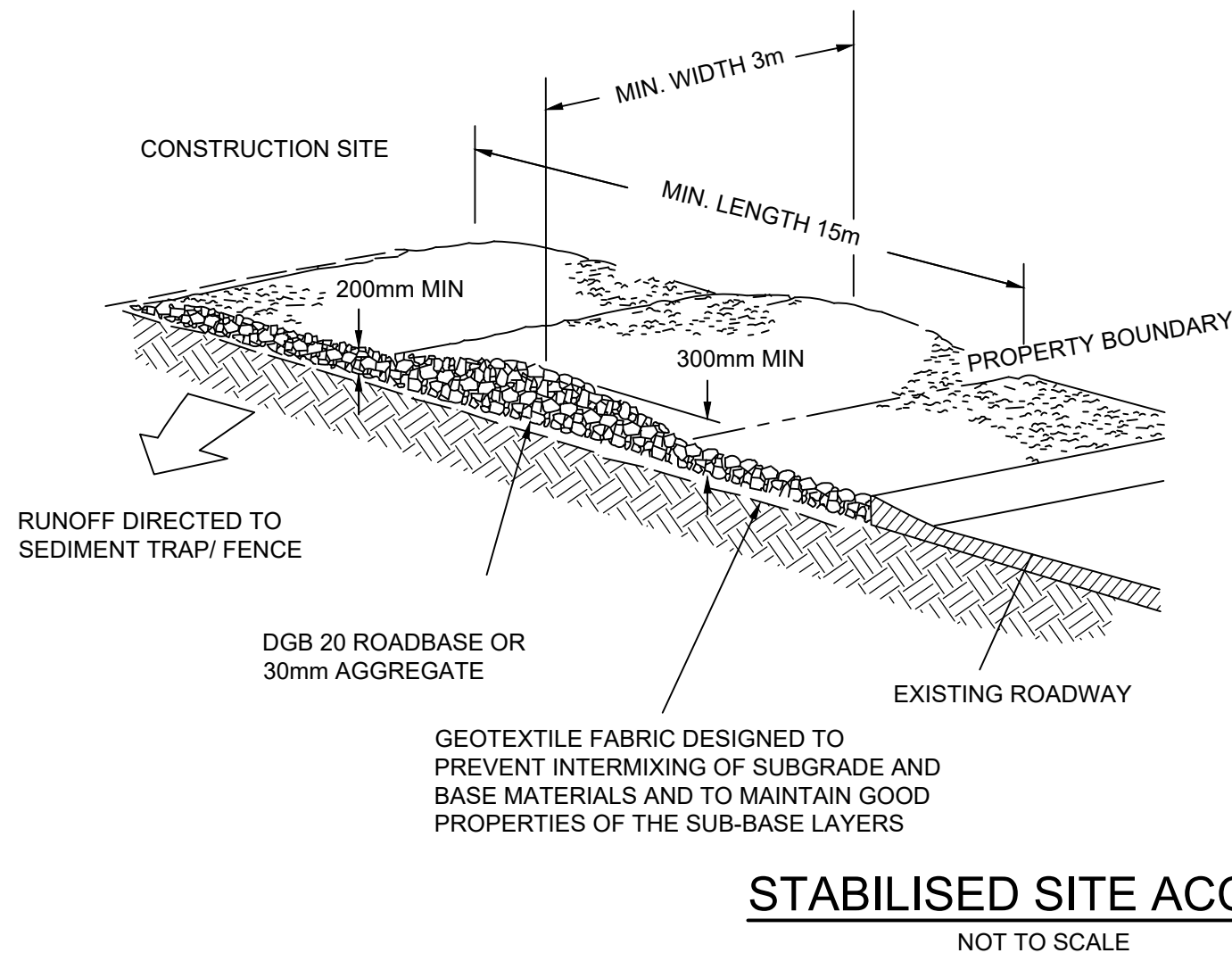
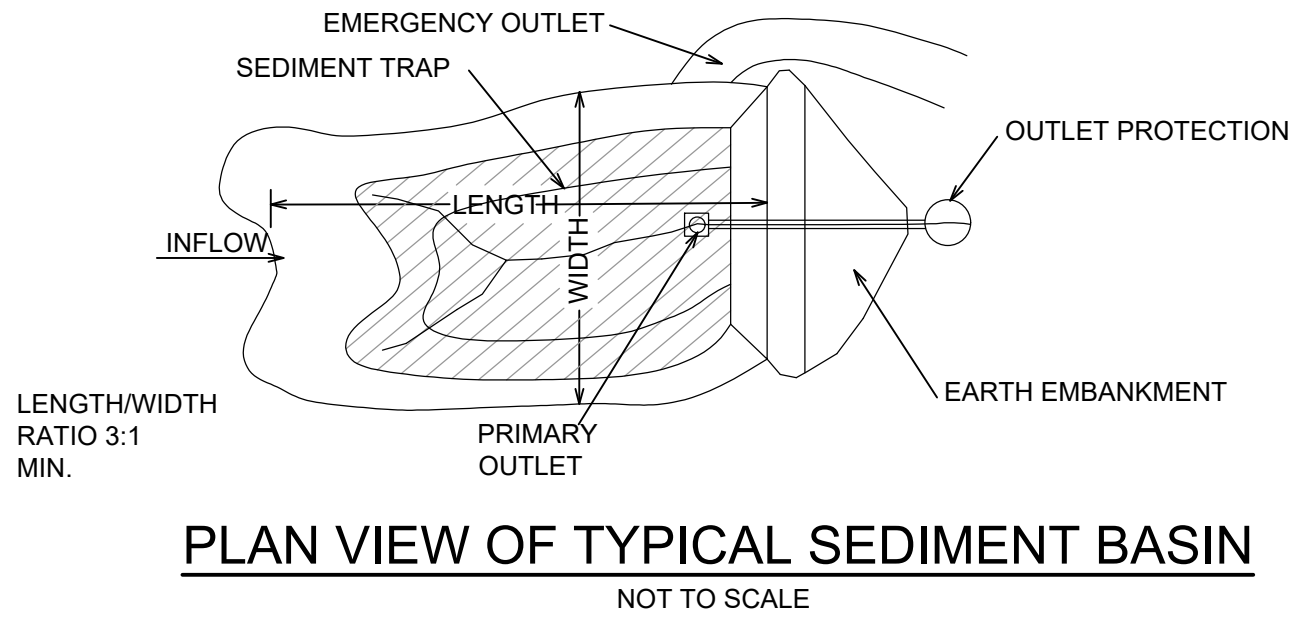
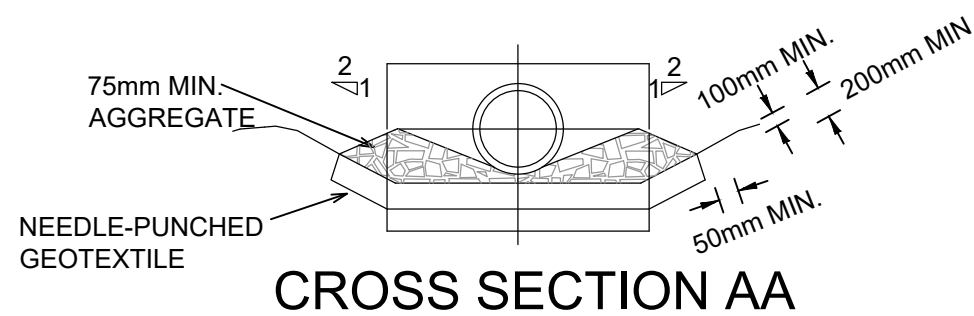

#### CONSTRUCTION NOTES

1. STRIP TOPSOIL AND LEVEL SITE.
2. COMPACT SUBGRADE.
3. COVER AREA WITH NEEDLE PUNCHED GEOTEXTILE.
4. CONSTRUCT 200mm THICK PAD OVER GEOTEXTILE USING ROADBASE OR 30mm AGGREGATE. MINIMUM LENGTH 15m OR BUILDING ALIGNMENT. MINIMUM WIDTH 3m.
5. CONSTRUCT HUMP IMMEDIATELY WITHIN BOUNDARY TO DIVERT WATER TO A SEDIMENT FENCE/TRAP.

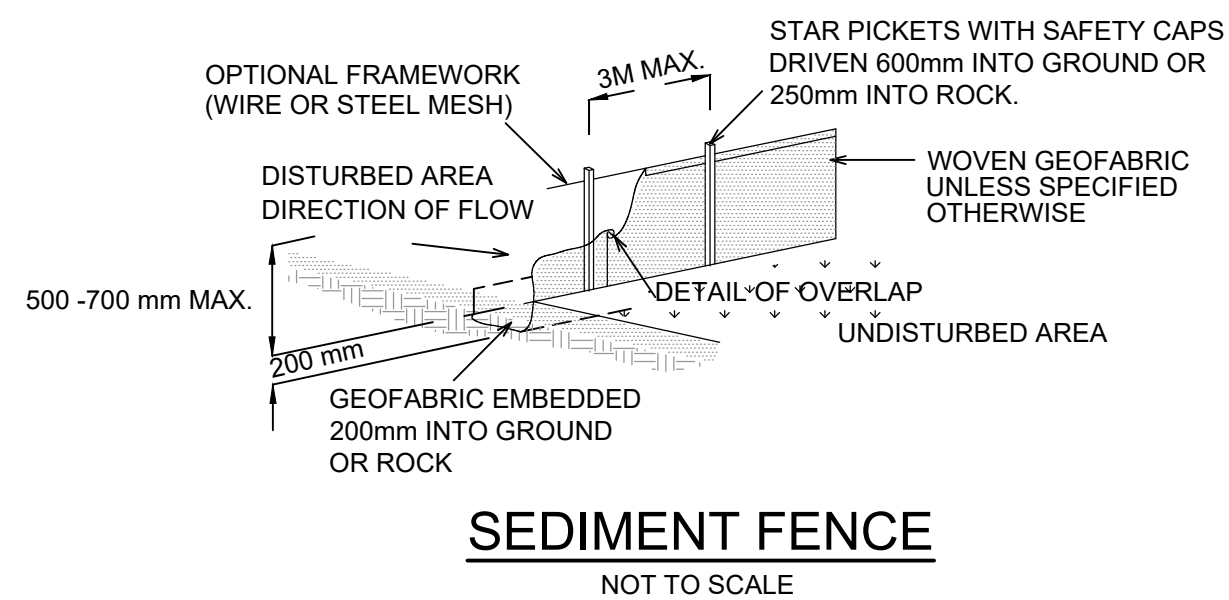

#### CONSTRUCTION NOTES

1. WHERE POSSIBLE LOCATE STOCKPILE AT LEAST 5m FROM EXISTING VEGETATION, CONCENTRATED WATER FLOWS, ROADS AND HAZARD AREAS.
2. CONSTRUCT ON THE CONTOUR AS A LOW, FLAT, ELONGATED MOUND.
3. WHERE THERE IS SUFFICIENT AREA TOPSOIL STOCKPILE SHALL BE LESS THAN 2m IN HEIGHT.
4. REHABILITATE IN ACCORDANCE WITH THE SWMP/ESCP.
5. CONSTRUCT EARTH BANK (STANDARD DRAWING 5-5) ON THE UPSLOPE SIDE TO DIVERT RUNOFF AROUND THE STOCKPILE AND A SEDIMENT FENCE (STANDARD DRAWING 6-8) 1 TO 2m DOWNSLOPE OF STOCKPILE.

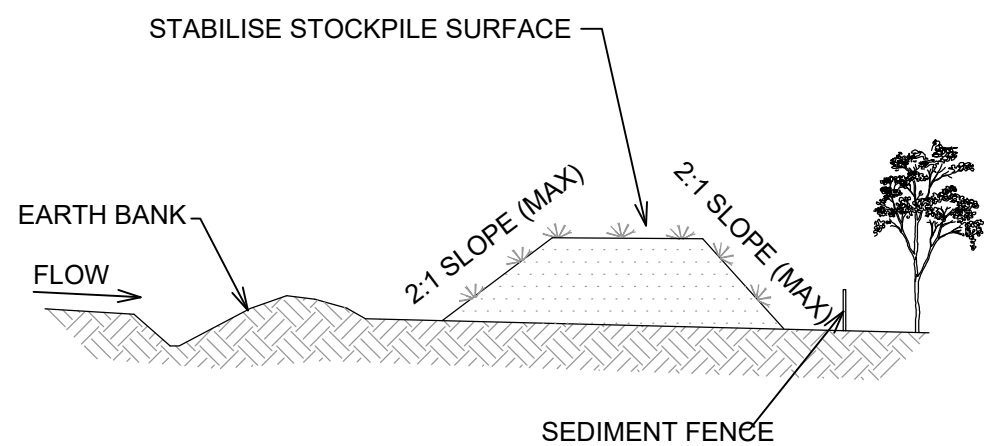

#### CONSTRUCTION NOTES

1. CONSTRUCT WITH GRADIENT OF 1% TO 5%.
2. AVOID REMOVING TREES AND SHRUBS IF POSSIBLE.
3. DRAINS TO BE CIRCULAR, PARABOLIC OR TRAPEZOIDAL CROSS SECTION NOT V-SHAPED.
4. EARTH BANKS TO BE ADEQUATELY COMPACTED IN ORDER TO PREVENT FAILURE.
5. PERMANENT OR TEMPORARY STABILISATION OF THE EARTH BANK TO BE COMPLETED WITHIN 10 DAYS OF CONSTRUCTION.
6. ALL OUTLETS FROM DISTURBED LANDS ARE TO FEED INTO A SEDIMENT BASIN OR SIMILAR.
7. DISCHARGE RUNOFF COLLECTED FROM UNDISTURBED LANDS ONTO EITHER A STABILISED OR AN UNDISTURBED DISPOSAL SITE WITHIN THE SAME SUBCATCHMENT AREA FROM WHICH THE WATER ORIGINATED.
8. COMPACT BANK WITH A SUITABLE IMPLEMENT IN SITUATIONS WHERE THEY ARE REQUIRED TO FUNCTION FOR MORE THAN FIVE DAYS.
9. EARTH BANKS TO BE FREE OF PROJECTIONS OR OTHER IRREGULARITIES THAT WILL IMPEDE NORMAL FLOW.

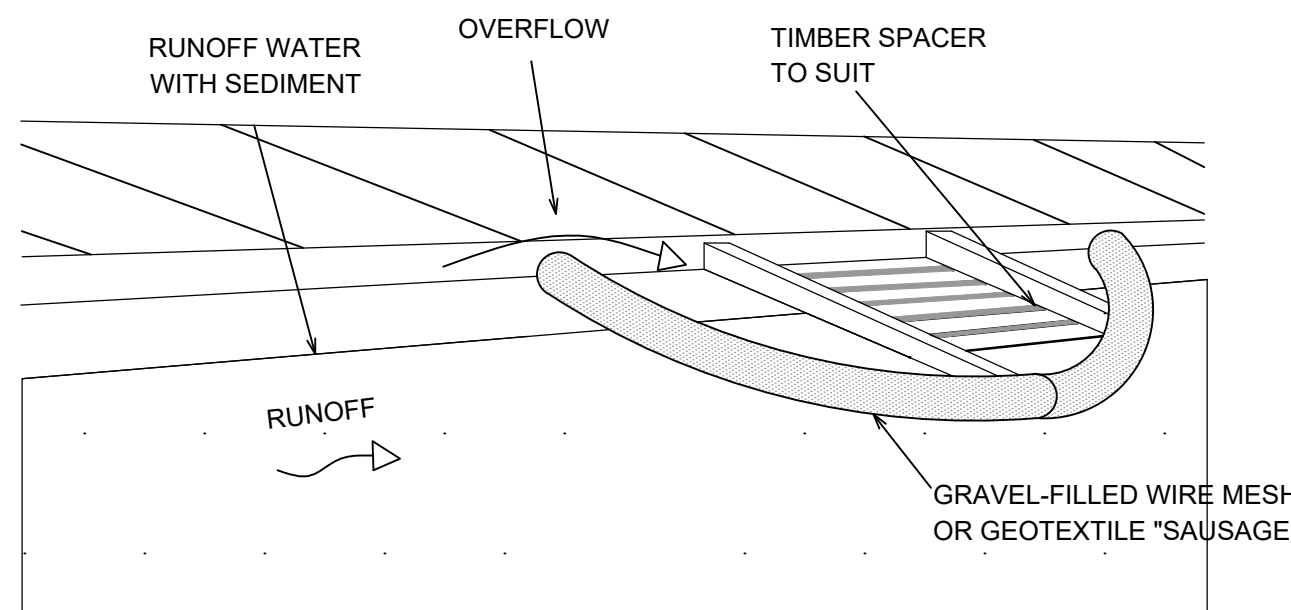
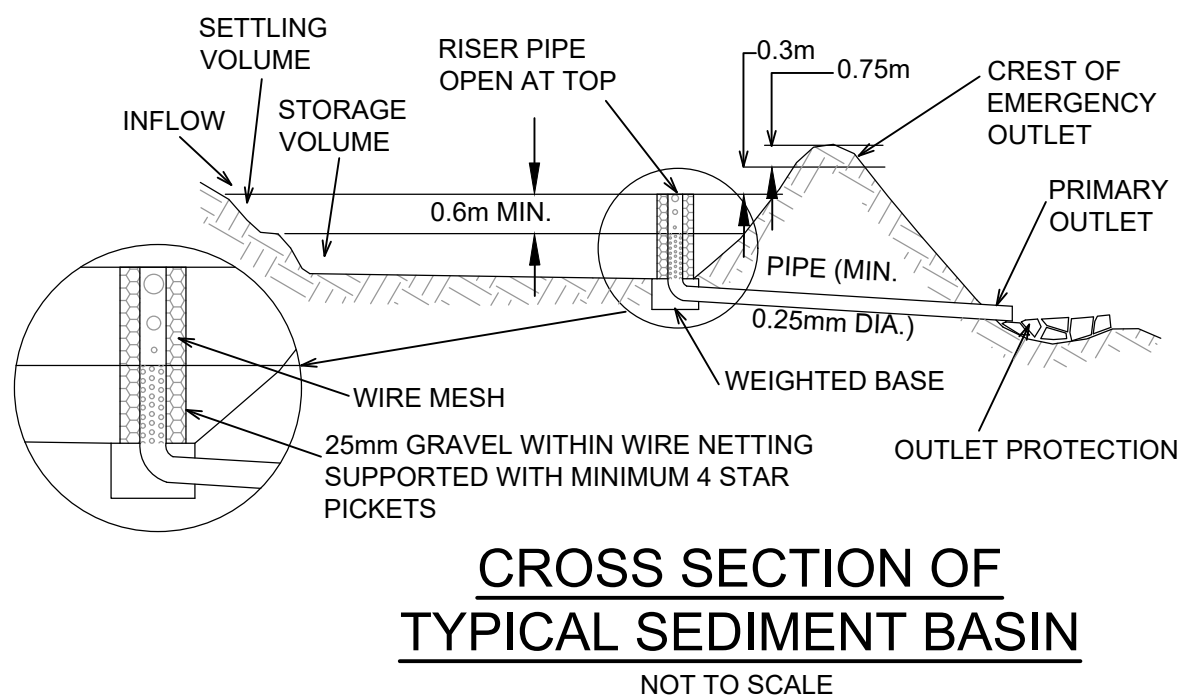
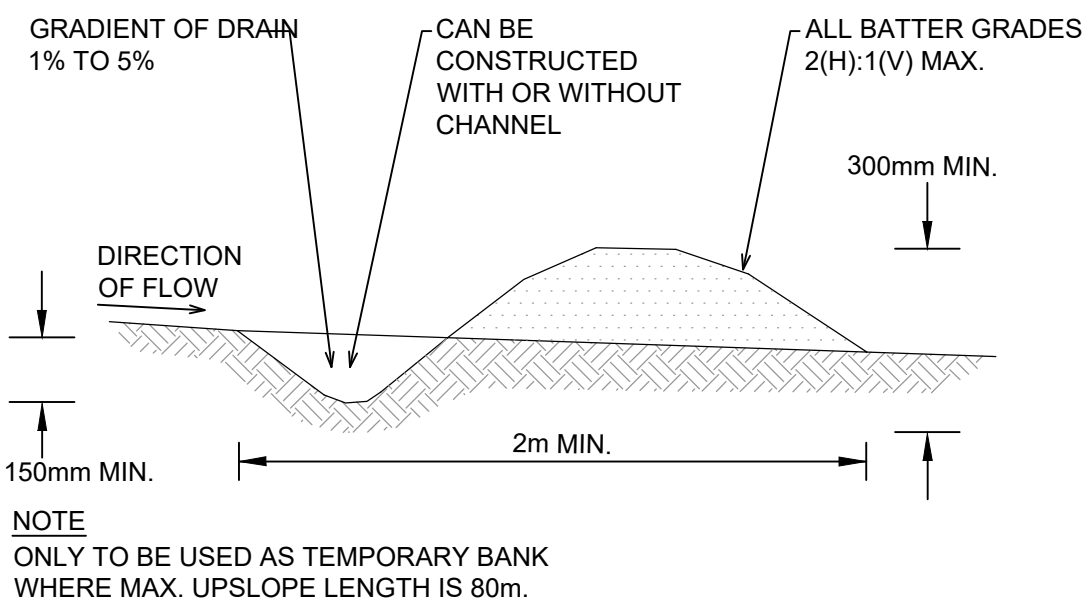

#### CONSTRUCTION NOTES

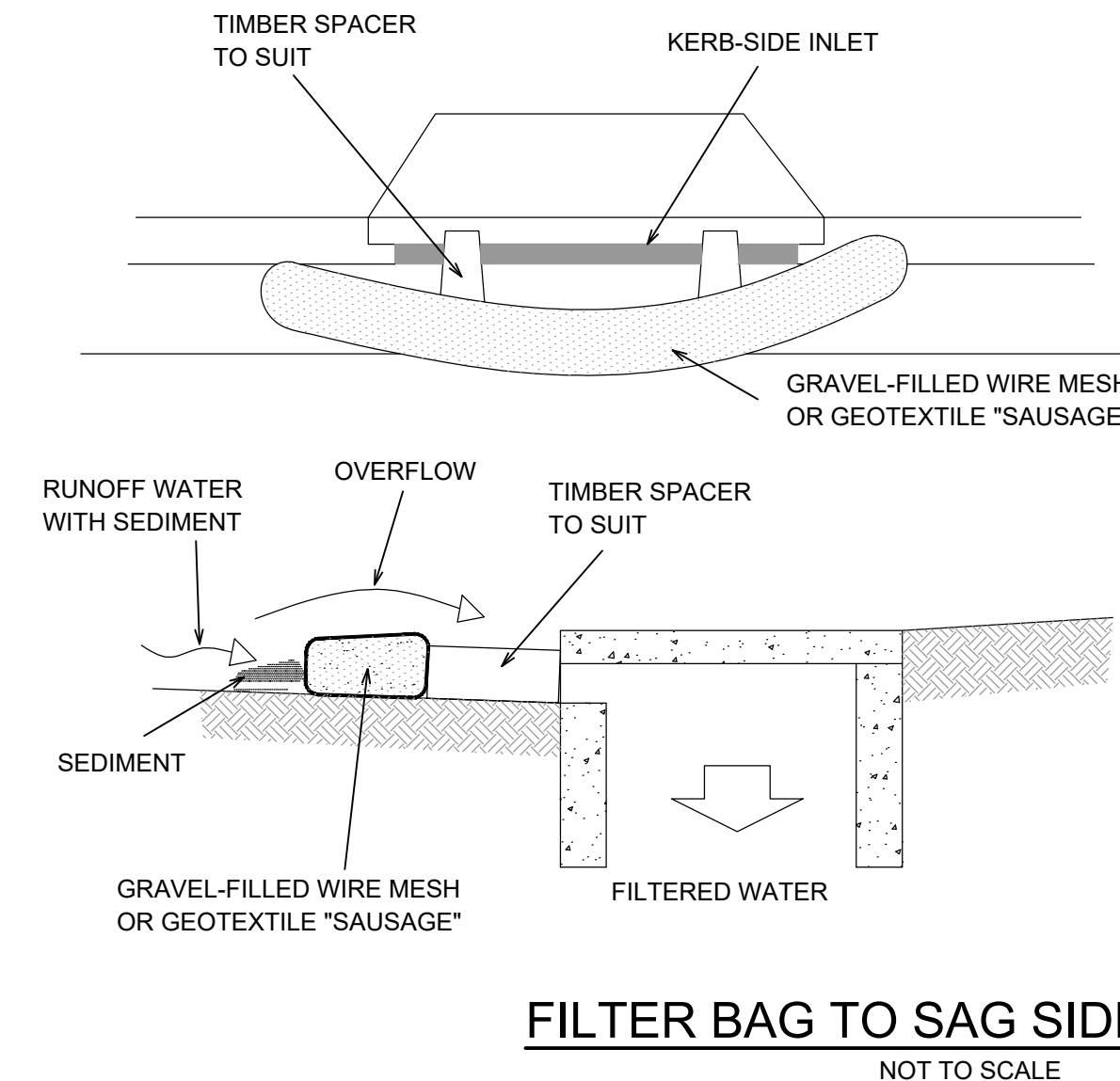
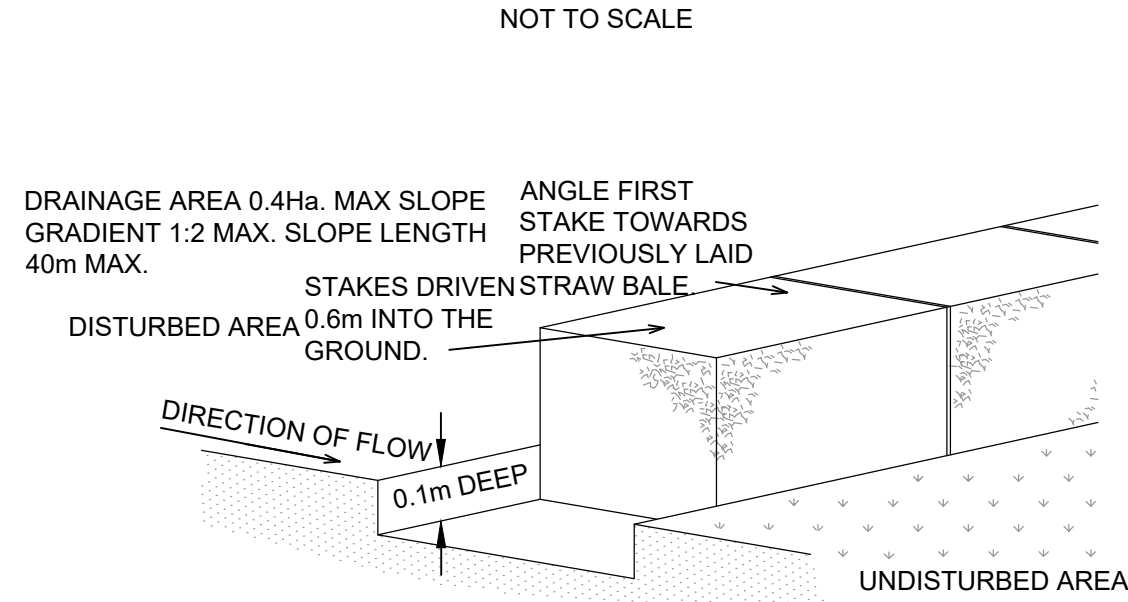

#### NOTES:

1. THE CONTRACTOR SHALL BE RESPONSIBLE FOR THE IMPLEMENTATION OF THE EROSION AND SEDIMENT CONTROL PLAN.
2. ALL CONTROL MEASURES SHALL BE IN ACCORDANCE WITH NORTHERN RIVERS LOCAL GOVERNMENT SPECIFICATION D7 "EROSION CONTROL AND STORMWATER MANAGEMENT AND LANDCOM'S "MANAGING URBAN STORMWATER: SOILS AND CONSTRUCTION - VOLUME 1" (THE 'BLUE BOOK').
3. SEDIMENT AND EROSION CONTROL MEASURES ARE INDICATIVE ONLY AND SHALL BE CONFIRMED BY THE CONTRACTOR.
4. THE CONTRACTOR SHALL INFORM ALL STAFF AND SUB-CONTRACTORS OF THEIR OBLIGATIONS UNDER THE EROSION AND SEDIMENT CONTROL PLAN.
5. CONTROL MEASURES SHALL BE IN PLACE PRIOR TO EACH SITE DISTURBANCE.
6. ALL WORKS ARE TO BE INSPECTED, AND MAINTAINED WHERE NECESSARY, ON A WEEKLY BASIS AND AFTER EACH RAIN EVENT.
7. ADEQUATE MEASURES SHALL BE TAKEN TO PREVENT DUST FROM AFFECTING THE AMENITY OF THE NEIGHBOURHOOD DURING CONSTRUCTION. WATER SITE AS REQUIRED TO PREVENT DUST GENERATION. USE TEMPORARY SPRINKLERS AS REQUIRED.
8. ALL WORKS ON SITE SHALL STOP WHEN WIND SPEEDS REACHES 35km/h.
9. CLEANING OF FOOTPATHS AND ROADWAYS SHALL BE CARRIED OUT REGULARLY.
10. TURF AND VERGE AREAS TO BE REINSTATED WHEN DISTURBED DURING CONSTRUCTION.

**NOT FOR CONSTRUCTION**

REV	DESCRIPTION	DATE	DRAWN	DESIGN	CHECK	APPROVED
A	PRELIMINARY ISSUE	28.08.20	RD	BT	JT	JT
B	ISSUED FOR APPROVAL	11.01.22	RD	BT	NVO	NVO

SCALES:
DO NOT SCALE FROM DRAWING

Copyright in the drawings, information and data recorded in this document ("the information") is the property of Planit Consulting. This document and the information are solely for the use of the authorised recipient and this document may not be used, copied or reproduced in whole or part for any purpose other than that for which it was supplied by Planit Consulting. Planit Consulting makes no representation, undertakes no duty and accepts no responsibility to any third party who may use or rely upon this document or the information.

DRAWN BY:	
DESIGN BY:	
APPROVED BY:	
DATE:	
THIS DRAWING MUST NOT BE USED FOR CONSTRUCTION UNLESS SIGNED AS APPROVED	

**PLANIT CONSULTING**  
SUITE 9A, 80-84 BALLINA STREET  
PO BOX 161  
LENNOX HEAD NSW 2478

TELEPHONE: 02 6687 4666  
ABN: 20 099 261 711  
EMAIL: administration@planitconsulting.com.au



CLIENT:  
**BYRON SHIRE COUNCIL**



LOCAL GOVERNMENT AUTHORITY:  
**BYRON SHIRE COUNCIL**

PROJECT: <b>DINGO LANE SOLAR FARM</b>	ORIGINAL SIZE: <b>A1</b>	PLANIT JOB No.: <b>J6558</b>	DRAWING No.: <b>0110</b>	REV: <b>B</b>
DRAWING TITLE: <b>EROSION AND SEDIMENT CONTROL NOTES AND DETAILS</b>				



100mm AT ORIGINAL SIZE



**NOT FOR CONSTRUCTION**

REV	DESCRIPTION	DATE	DRAWN	DESIGN	CHECK	APPROVED
A	PRELIMINARY ISSUE	28.08.20	RD	BT	JT	JT
B	ISSUED FOR APPROVAL	11.01.22	RD	BT	NVO	NVO

SCALES:

0 5 10 20 30

Full Size 1:500 ; Half Size 1:1000  
Scale (m)

DO NOT SCALE FROM DRAWING

Copyright in the drawings, information and data recorded in this document ("the information") is the property of Planit Consulting. This document and the information are solely for the use of the authorised recipient and this document may not be used, copied or reproduced in whole or part for any purpose other than that for which it was supplied by Planit Consulting. Planit Consulting makes no representation, undertakes no duty and accepts no responsibility to any third party who may use or rely upon this document or the information.

DRAWN BY: \_\_\_\_\_

DESIGN BY: \_\_\_\_\_

APPROVED BY: \_\_\_\_\_

DATE: \_\_\_\_\_

THIS DRAWING MUST NOT BE USED FOR CONSTRUCTION UNLESS SIGNED AS APPROVED

**PLANIT CONSULTING**  
SUITE 9A, 80-84 BALLINA STREET  
PO BOX 161  
LENNOX HEAD NSW 2478

TELEPHONE: 02 6687 4666  
ABN: 20 099 261 711  
EMAIL: [administration@planitconsulting.com.au](mailto:administration@planitconsulting.com.au)



CLIENT:  
**BYRON SHIRE COUNCIL**



LOCAL GOVERNMENT AUTHORITY:  
**BYRON SHIRE COUNCIL**

PROJECT: <b>DINGO LANE SOLAR FARM</b>			
DRAWING TITLE: <b>MYCRUM ROAD &amp; DINGO LANE INTERSECTION ASD &amp; SISD</b>			
ORIGINAL SIZE: <b>A1</b>	PLANIT JOB No.: <b>J6558</b>	DRAWING No.: <b>0301</b>	REV: <b>B</b>



100mm AT ORIGINAL SIZE

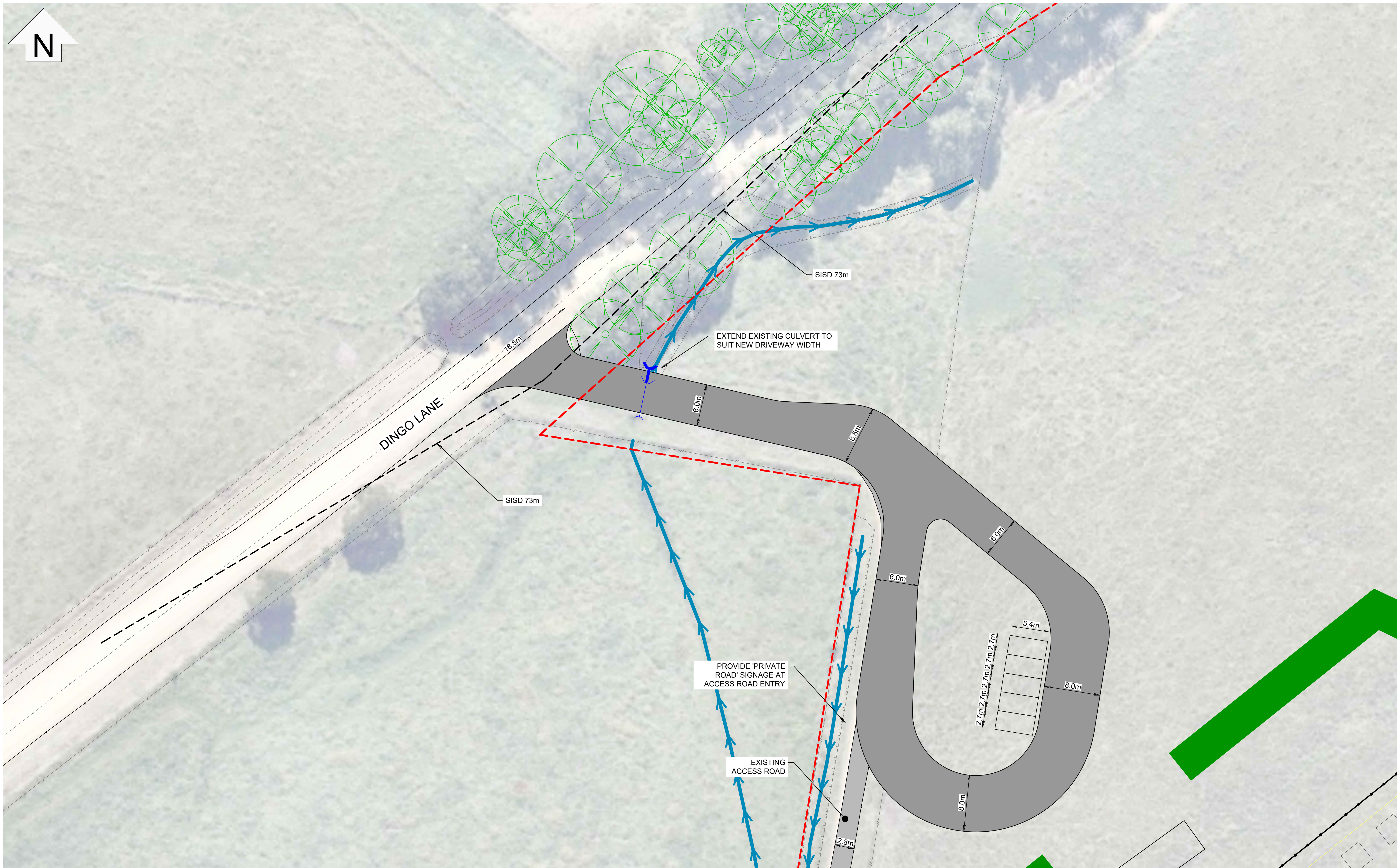

**NOT FOR CONSTRUCTION**

REV	DESCRIPTION	DATE	DRAWN	DESIGN	CHECK	APPROVED
A	PRELIMINARY ISSUE	28.08.20	RD	BT	JT	JT
B	ISSUED FOR APPROVAL	11.01.22	RD	BT	NVO	NVO

SCALES:	
0	2.5 5 10 15
Full Size 1:250 ; Half Size 1:500 Scale (m)	
DO NOT SCALE FROM DRAWING	

Copyright in the drawings, information and data recorded in this document ("the information") is the property of Plant Consulting. This document and the information are solely for the use of the authorised recipient and this document may not be used, copied or reproduced in whole or part for any purpose other than that for which it was supplied by Plant Consulting. Plant Consulting makes no representation, undertakes no duty and accepts no responsibility to any third party who may use or rely upon this document or the information.

DRAWN BY:	
DESIGN BY:	
APPROVED BY:	
DATE:	
THIS DRAWING MUST NOT BE USED FOR CONSTRUCTION UNLESS SIGNED AS APPROVED	

**PLANIT CONSULTING**  
SUITE 9A, 80-84 BALLINA STREET  
PO BOX 161  
LENNOX HEAD NSW 2478  
  
TELEPHONE: 02 6687 4666  
ABN: 20 099 261 711  
EMAIL: administration@plantconsulting.com.au



CLIENT:  
**BYRON SHIRE COUNCIL**



LOCAL GOVERNMENT AUTHORITY:  
**BYRON SHIRE COUNCIL**

PROJECT: <b>DINGO LANE SOLAR FARM</b>			
DRAWING TITLE: <b>SITE ACCESS ARRANGMENT</b>			
ORIGINAL SIZE: <b>A1</b>	PLANIT JOB No.: <b>J6558</b>	DRAWING No.: <b>0310</b>	REV: <b>B</b>



100mm AT ORIGINAL SIZE

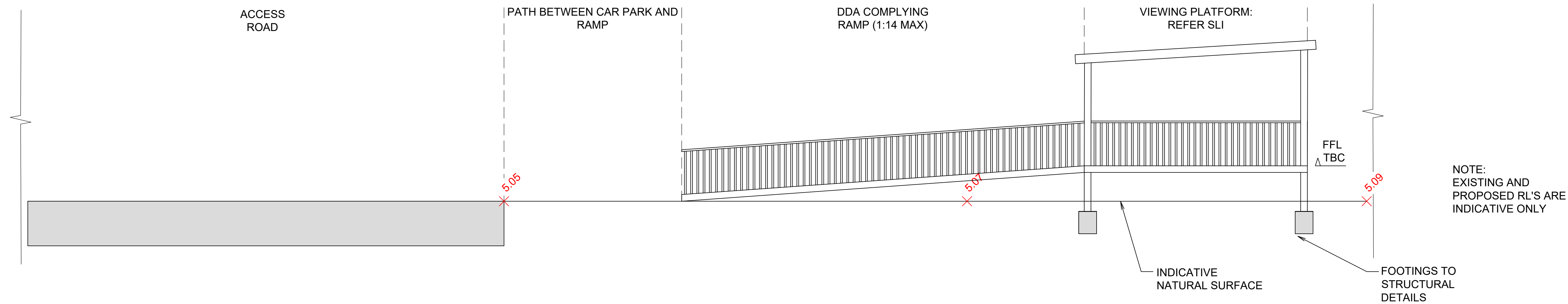

SECTION 0020 A - VIEWING PLATFORM TYPICAL SECTION  
SCALE: 1:50

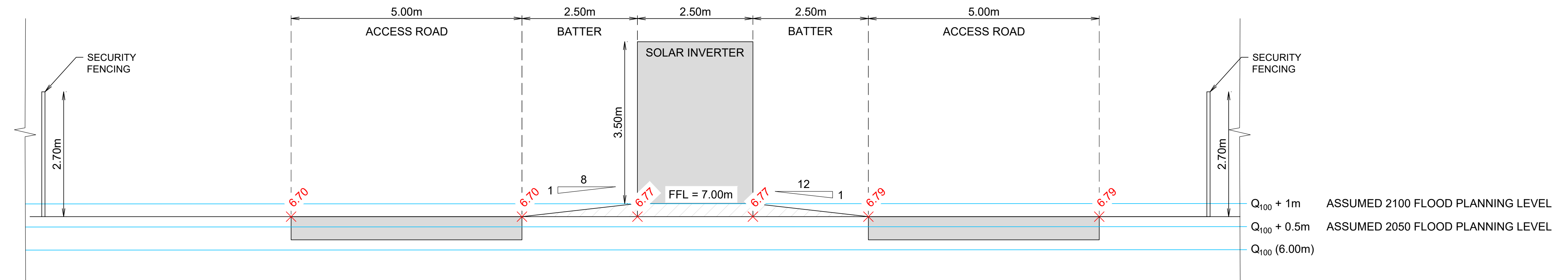

0020 B - SOLAR INVERTER TYPICAL SECTION  
SCALE: 1:50

NOT FOR CONSTRUCTION

REV	DESCRIPTION	DATE	DRAWN	DESIGN	CHECK	APPROVED	SCALES:	Copyright in the drawings, information and data recorded in this document ("the information") is the property of Planit Consulting. This document and the information are solely for the use of the authorised recipient and this document may not be used, copied or reproduced in whole or part for any purpose other than that for which it was supplied by Planit Consulting. Planit Consulting makes no representation, undertakes no duty and accepts no responsibility to any third party who may use or rely upon this document or the information.	DRAWN BY:	DESIGN BY:	APPROVED BY:	DATE:	THIS DRAWING MUST NOT BE USED FOR CONSTRUCTION UNLESS SIGNED AS APPROVED	PLANIT CONSULTING SUITE 9A, 80-84 BALLINA STREET PO BOX 161 LENNOX HEAD NSW 2478  TELEPHONE: 02 6687 4666 ABN: 20 099 261 711 EMAIL: administration@planitconsulting.com.au	CLIENT: BYRON SHIRE COUNCIL	PROJECT: DINGO LANE SOLAR FARM	DRAWING TITLE: TYPICAL SECTIONS SHEET 1	ORIGINAL SIZE: A1	PLANIT JOB No.: J6558	DRAWING No.: 0320	REV: A
A	PRELIMINARY ISSUE	DD/MM/YY					0 0.5 1 2 3 Full Size 1:50 ; Half Size 1:100 Scale (m)														



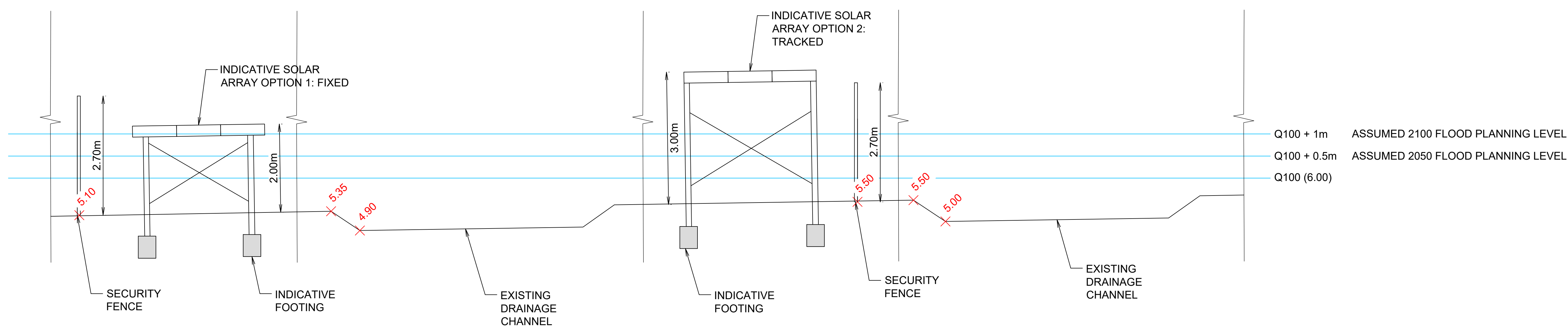

SECTION 0020 C - SOLAR ARRAYS: INDICATIVE SECTIONS  
SCALE: 1:50

**NOT FOR CONSTRUCTION**

[illegible]



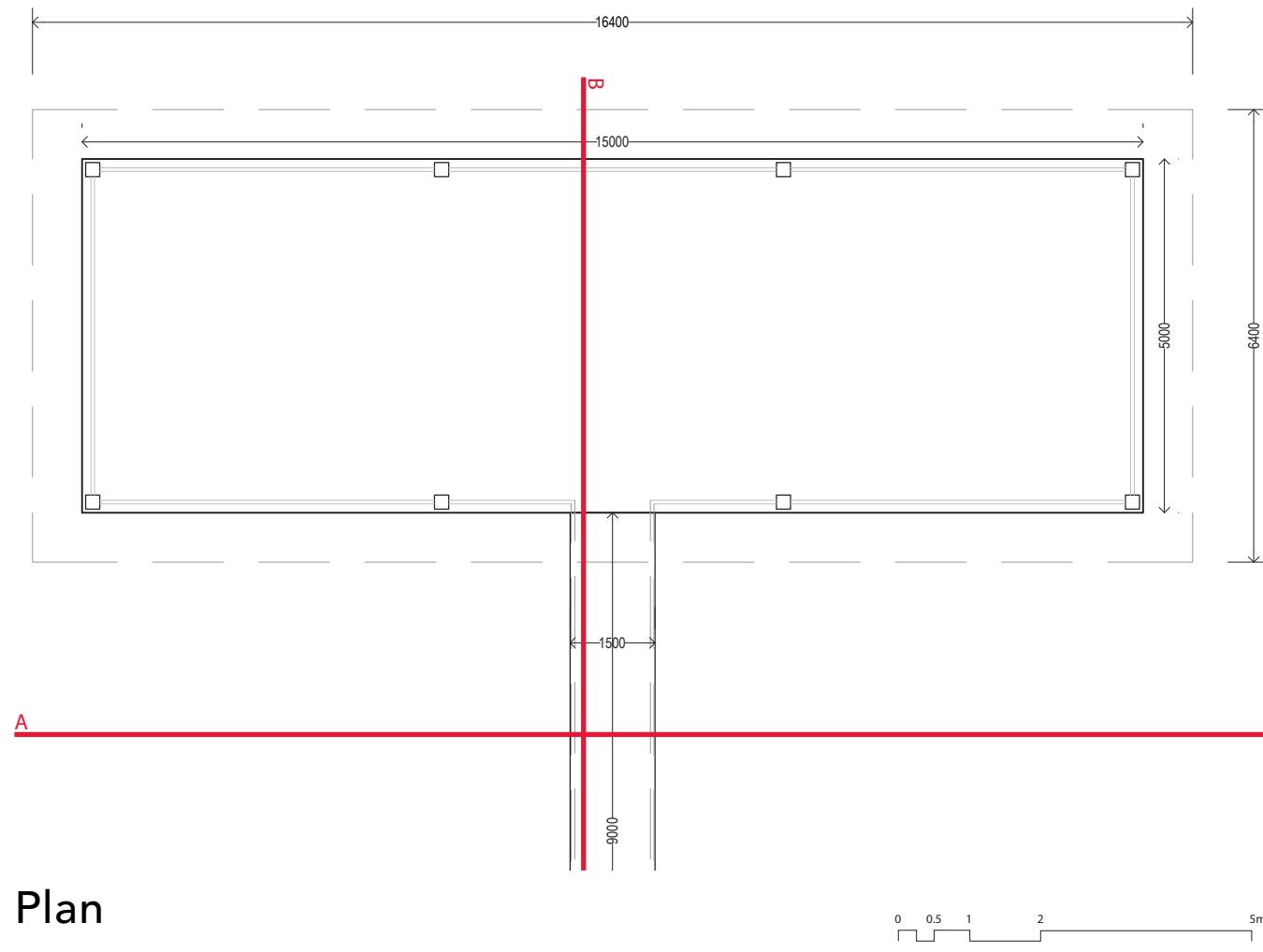

Plan

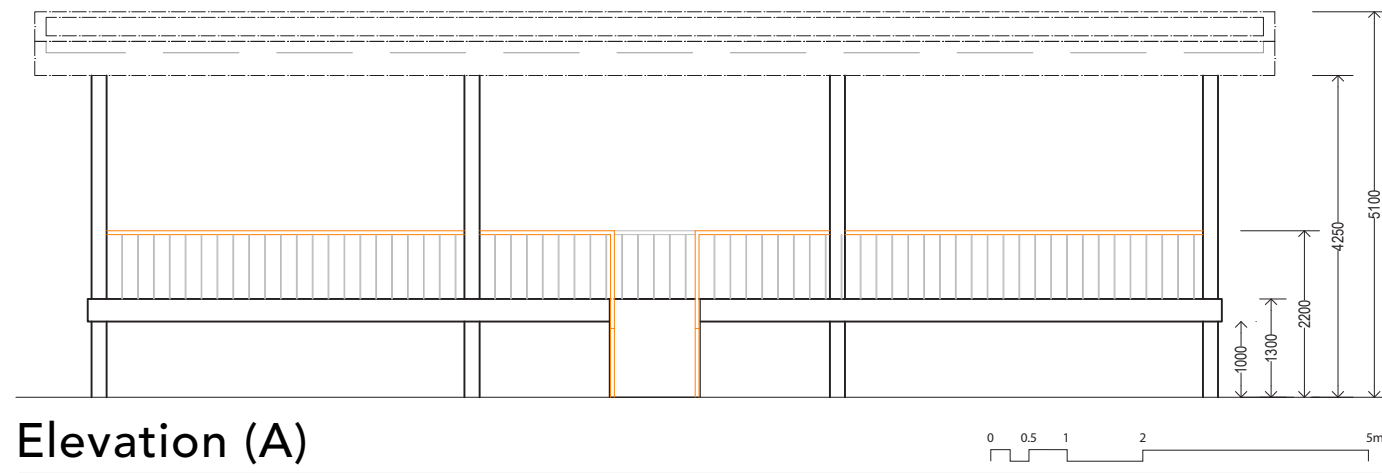

Elevation (A)

The viewing platform will allow for approximately 30 visitors to stand and admire the solar arrays. This structure will be built on piers, to achieve an elevated 1.3m above the ground level. This structure will be accessed by a DDA compliant access ramp, with native planting either side.

The roof above the platform will be a natural colour bond colour, to blend in with the surrounding landscape.



3D Perspective

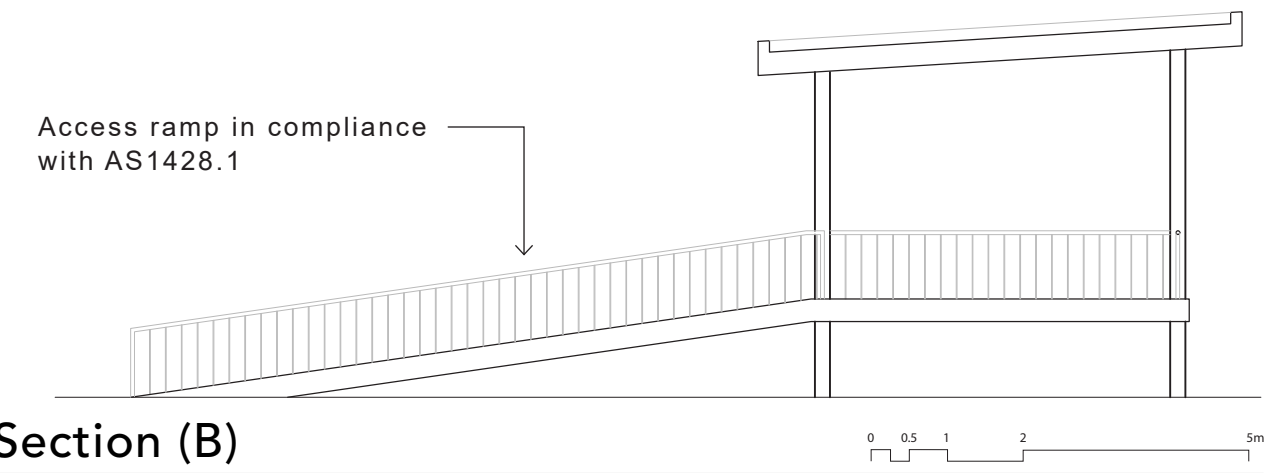

Section (B)